

**infor**

# Knowledge Transfer Session

What's New with Infor ION 12

# Session Introduction and Launch Plan

- **Session Description**
  - In this session we will discuss new functionality/highlights specifically for Infor Document Management as part of the new Xi Platform 12
- **Recommended prerequisites (knowledge):**
  - What's new with Xi Platform 12
  - Basic knowledge of previous versions of Infor ION
- **This session is applicable for the following industries:**
  - All Industries
- **Target Audience**
  - Pre-Sales, Consultants, Infor Partners
- **Launch Plan**
  - Planned Sales Initiation and GA date: May 2, 2016

# Disclaimer

This document reflects the direction Infor may take with regard to the specific product(s) described in this document, all of which is subject to change by Infor in its sole discretion, with or without notice to you. This document is not a commitment to you in any way and you should not rely on this document or any of its content in making any decision. Infor is not committing to develop or deliver any specified enhancement, upgrade, product or functionality, even if such is described in this document.

# Your guide

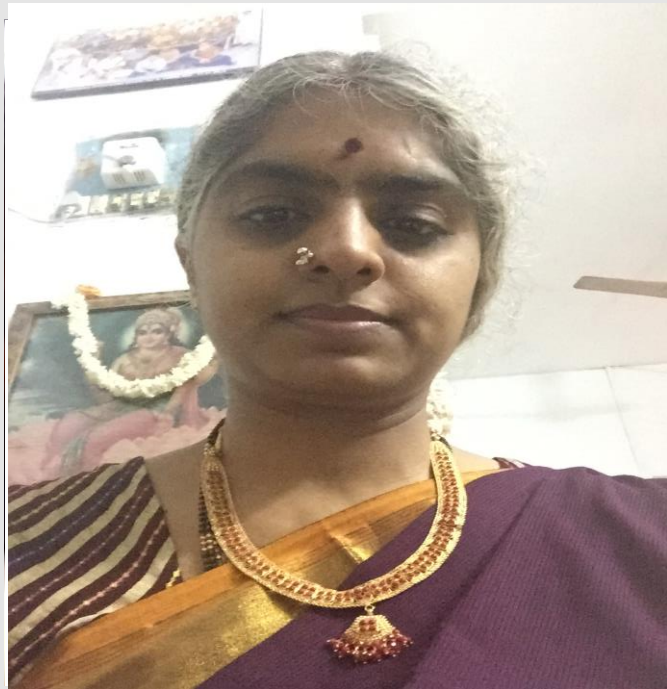

## **Sarada Vempati** *Sr Product Manager*

- Has been with Infor for 19 years
- Sr Product Manager for Infor ION
- Also manages ION API, ION Grid

# Agenda

## Overview

- Background/Problem
- Solution
- Benefits

## What's New

- New HTML5 ION Desk
- Rich Hybrid Connectors
- Features and Improvements

## Resources

- Key Resources Infor.com
- Key Resources Sales Portal
- Where to Find More Information

**infor** Overview

# Background/Problem

- Legacy Silverlight based ION Desk
- Is not full Open stack
- No mapper for BOD<->XML transformations
- Registry is file based
- Search requires improvements

# Solution

- New HTML 5 desk, completely rebuilt
- With HTML5 Desk, ION is on Open stack.
- A web-based graphical mapper for XML <-> BOD
- Registry as a service
- One view search, now based on Solr
- Grid 12.0, intuitive UI and simple navigation

# Infor ION 12 Connectivity Options onPrem

## INFOR

## LEGACY Apps / 3<sup>rd</sup> Party APPS or MIDDLEWARE

## BUSINESS ADAPTERS

INFOR  
STANDARD

DB CONNECTOR

JMS (e.g. IBM, Tibco, Webmethods, etc.)

MS CRM DYNAMICS

INFOR  
CLOUDSUITE

FILE CONNECTOR

INFOR I/O Box  
CONNECTOR

SALESFORCE.COM

EAM

WEB SERVICES  
CONNECTOR

SAP

XM

MOTION

SYTELINE

SALESLOGIX

ORACLE EBS

CLOVERLEAF

New Amazon-based

# Overview Summary

Xi Platform alignment

Web-based Graphical Mapper

Advanced Solr search

Open source stack

**infor** What's New

# Align ION to the Xi Platform

- Single Xi Platform Installer
- ION Desk is an application in Ming.le
- It can be accessed only through Ming.le
- To access ION, at least one user with Mingle Enterprise role is required
- Activity Deck is no longer bundled with Xi Platform

infor Homepages

EDIT ...

Homepages Infor Ming.le™ Infor ION API

ION Desk Document Manageme ...

000028 created...  
000027 created...

### Tasks

- Create Expense forTravelled for busin...  
3/29/2016 5:35:38 PM
- Please Review order SOR000043  
3/29/2016 5:20:20 PM

### Tasks Execution Time

No data available

### Tasks by Status

No data available

### Workflow Activity Locator

ExpenseReport(Workflow ID: 5)

```
graph LR; Start(( )) --> CreateExpense[CreateExpense]; CreateExpense --> End(( ));
```

www.infor.com Menu + ... IDM Documents ...

# Improved ION Desk

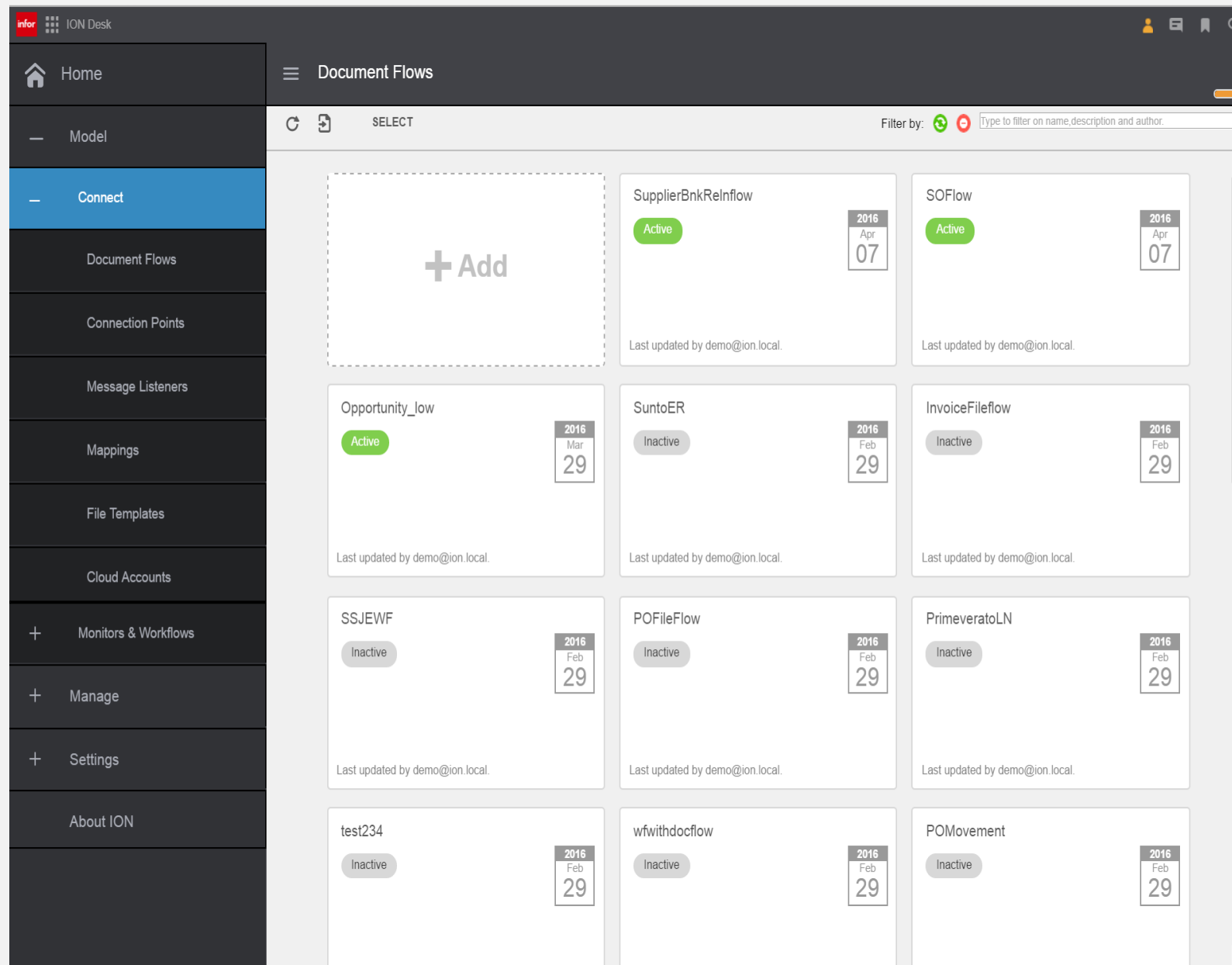

- Tiled View
- Filter on Overview pages by
  - Name
  - Description
  - Active
  - Inactive
- MEC Mapper is not bundled
  - New Graphical mapper in place.

# Graphical Mapper

- **New Web based graphical mapper**
- **Smart Matching**
- **Provides out of box functions**
  - Data-type casting
  - Date-time, String etc
  - User-area properties (Infor BOD specific)
- **Ability to define custom functions**
- **Generates XSL 2.0**
- **Uses Saxon Home Edition**

# Graphical Mapper

- New Web based graphical mapper
- **Mapping Configuration**
  - **Smart Matching**
  - **Data-type casting**
- Provides out of box functions
  - Date-time, String etc
  - User-area properties (Infor BOD specific)
- Ability to define custom functions
- Generates XSL 2.0
- Uses Saxon Home Edition

# Graphical Mapper

- New Web based graphical mapper
- Mapping Configuration
  - Smart Matching
  - Data-type casting
- **Provides out of box functions**
  - **Date-time, String etc**
  - **User-area properties (Infor BOD specific)**
- Ability to define custom functions
- Generates XSL 2.0
- Uses Saxon Home Edition

# Improvised Search

- One view search based on Solr
- Search by
  - Documents Handled In
    - Monitors
    - Activation Policies
    - Etc
  - Document Status

# Grid 12.0

- Notifications:** A list of 18 notifications, including "Host router on host IONDEMO died unexp..." and multiple "Failed to bind fixed port" messages.
- Hosts:** A table showing the status of the IONDEMO host.
- Applications:** A table showing the status of various applications.

Host	Node Co.	CPU	Memory
IONDEMO	11	5%	76%

Application	Node Count	Status	Errors
c4ws		❌	0
DocumentArchive	2	✅	0
Homepages	1	✅	0
IONDesk	1	✅	0
IONSearch	1	✅	0
IONService	2	✅	0
SAMLSessionProvider	2	✅	0
WindowsSessionProvider		⚪	

- **Intuitive Admin UI**
  - New summary view
  - Key User actions – one click away
  - Hot Keyes support
- Notifications
- WAR deployment support
- Host Agnostic

# Grid 12.0

- Intuitive Admin UI
  - New summary view
  - Key User actions – one click away
  - Hot Keyes support
- **Notifications**
  - **Standard**
  - **Custom/configurable**
- WAR deployment support
- Host Agnostic

# Grid 12.0

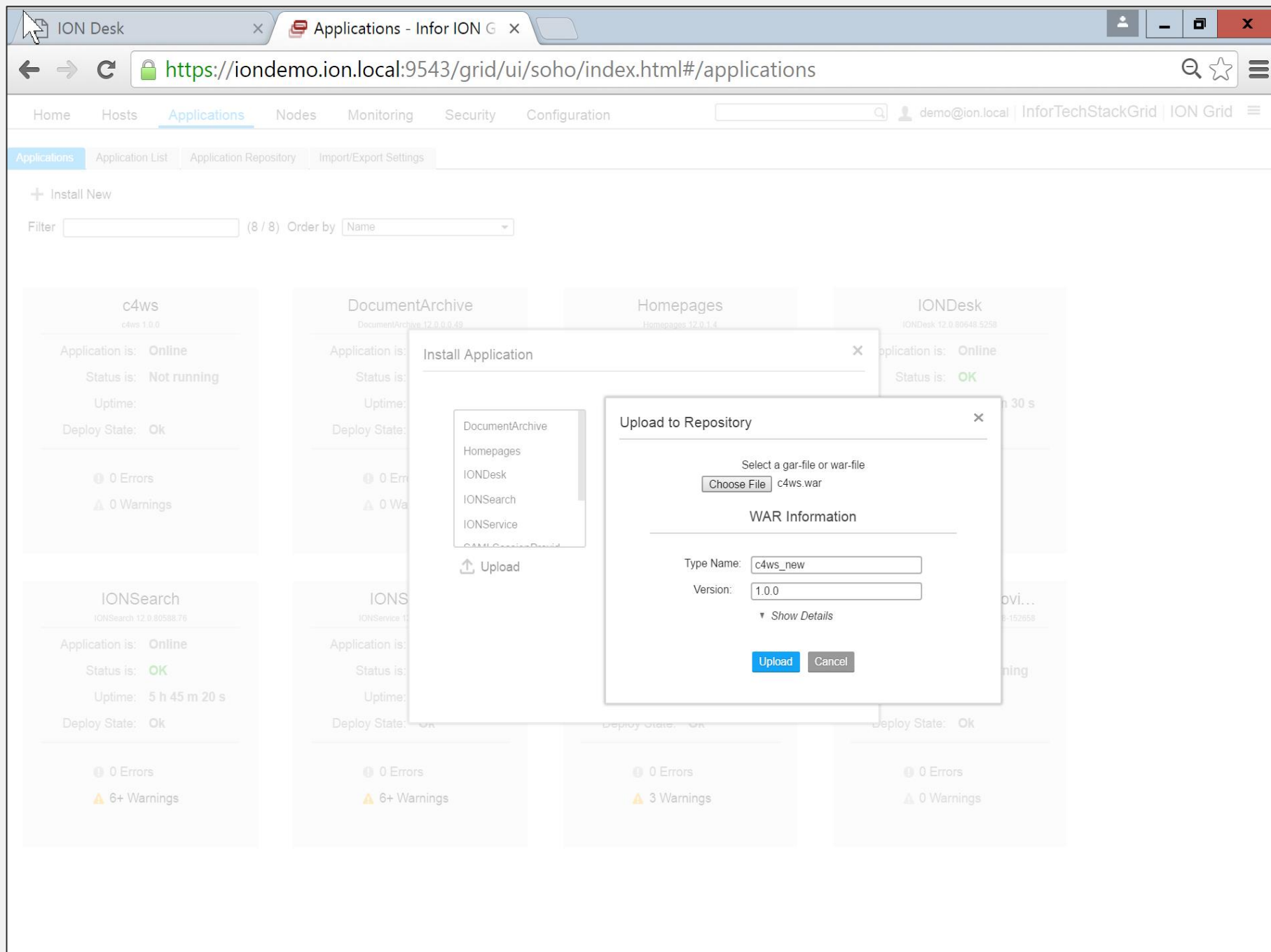

## Intuitive Admin UI

- New summary view
- Key User actions – one click away
- Hot Keyes support

## Notifications

- Standard
- Custom/configurable

## WAR deployment support

- **Simple WARs**
- **Not a J2EE container**
- **Leverage SAML SP for security**

## Host Agnostic

# Supported Deployments

# Hybrid Execution

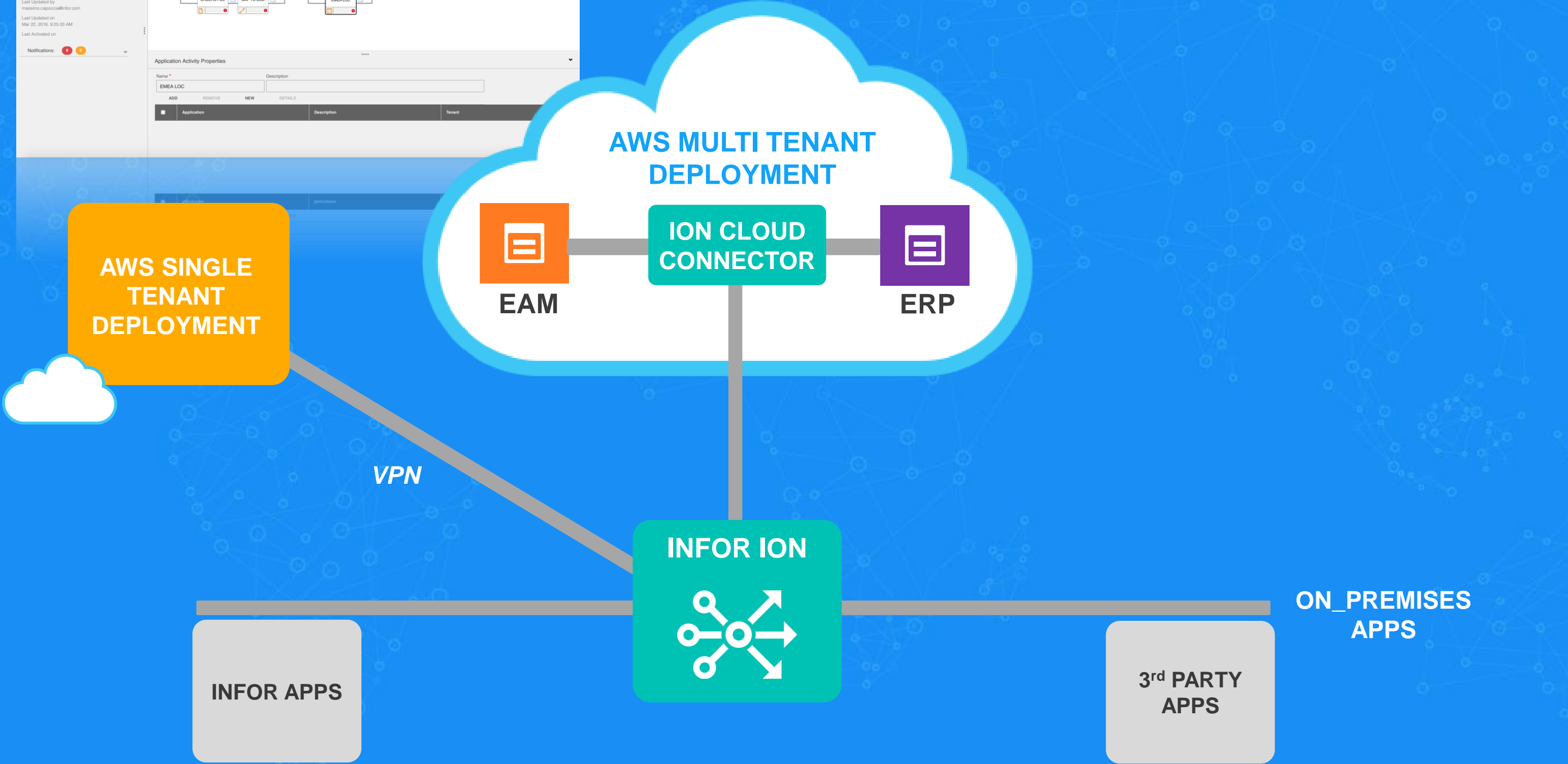
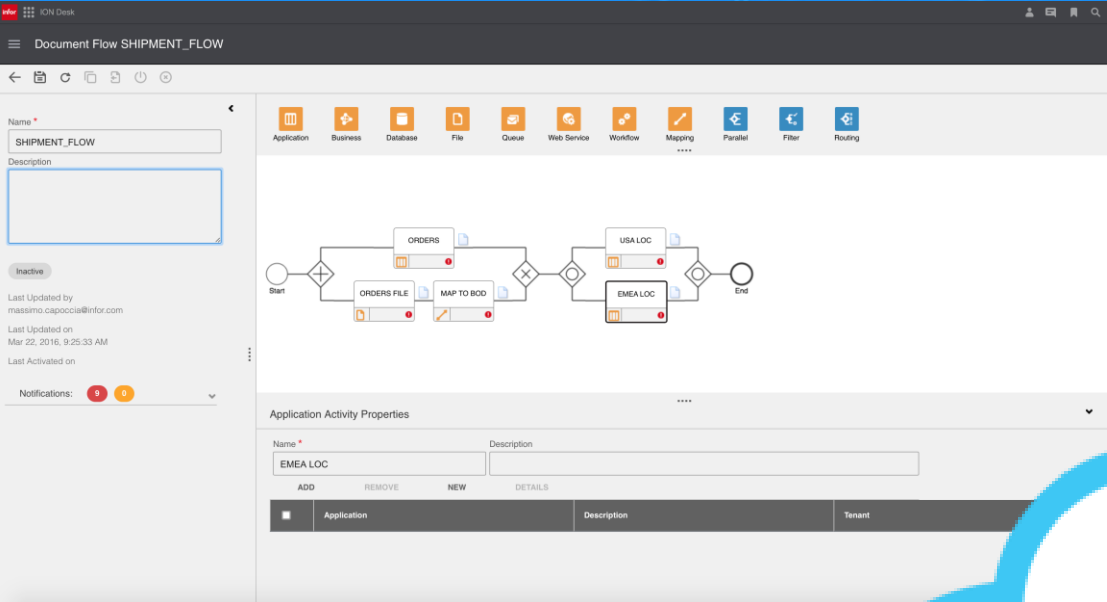

# Hybrid Execution

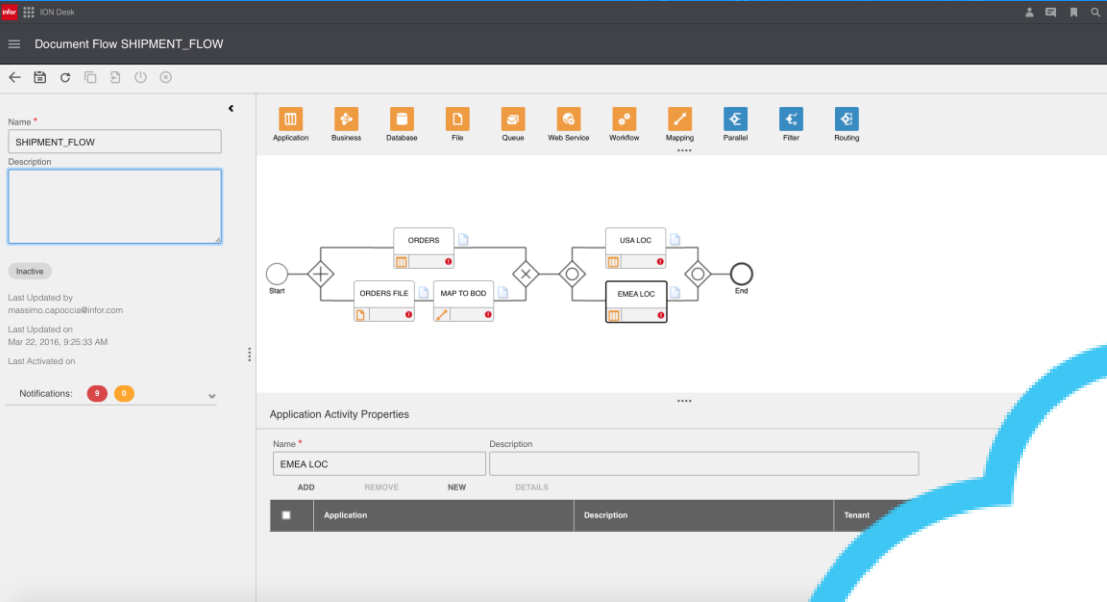

**ON\_PREMISES APPS**

# What's New Summary

Xi Platform alignment

Rich Connectivity for Hybrid scenarios

Web based Graphical Mapper

Open source stack

**DEMO**

**infor** Resources

# Key Resources Infor.com

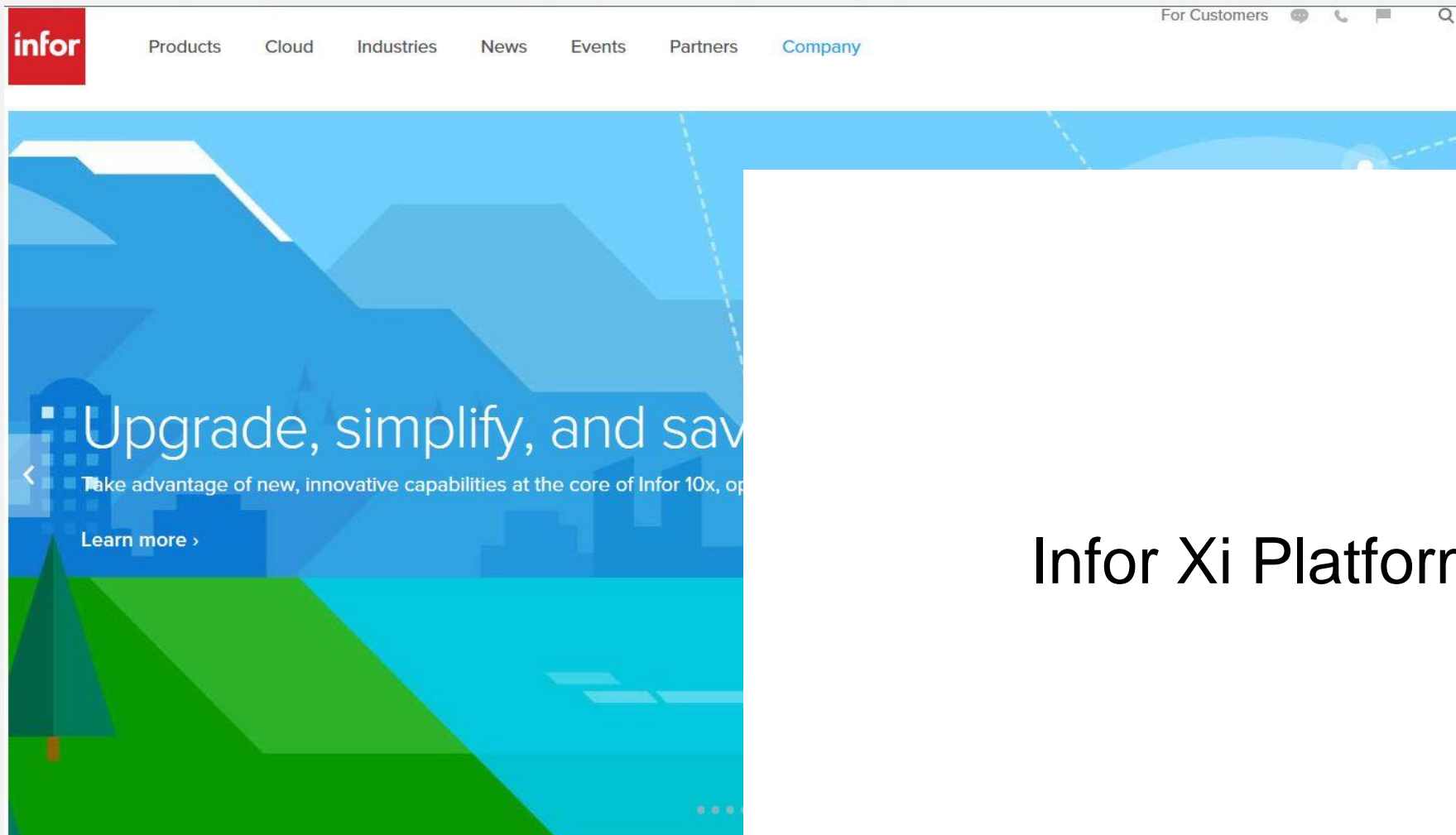

Infor Xi Platform web coming

# Key Resources Sales Portal (internal)

Customer Facing	Internal Resources
<ul style="list-style-type: none"><li> Presentations<ul style="list-style-type: none"><li>Executive Overview</li><li>Detailed Presentations</li></ul></li><li> Demos<ul style="list-style-type: none"><li>Demos</li></ul></li><li> Solution Details<ul style="list-style-type: none"><li>ROI Calculator</li></ul></li></ul>	<ul style="list-style-type: none"><li> Collateral<ul style="list-style-type: none"><li>Brochures</li><li>Data Sheet</li></ul></li><li> Customer Details</li><li> Sales Tools<ul style="list-style-type: none"><li>Battlecard</li><li>Sales FAQ</li><li>RFQ/RFP/RFO FAQ for Document Management</li><li>Field Pack Access Guide</li><li>Product Information Wizard</li></ul></li><li> Solution Details<ul style="list-style-type: none"><li>Roadmap</li><li>Geo Readiness Reports</li></ul></li><li> Training<ul style="list-style-type: none"><li>Recorded Presentations</li><li>Training Documents</li></ul></li></ul>

- Access and review:**
1. Presentations
  2. Demo
  3. Sales Tools
  4. Training

Visit the IDM sales portal by navigating to [https://salesportal.infor.com/Infor/Technology/Document\\_Mgmt/Pages/default.aspx](https://salesportal.infor.com/Infor/Technology/Document_Mgmt/Pages/default.aspx)

# Go-to Summary

Location	Link	Target
<b>Infor.com</b>	<a href="http://www.infor.com/solutions/technology/">http://www.infor.com/solutions/technology/</a>	Open
<b>Sales Portal</b>	<a href="https://salesportal.infor.com/Infor/Technology/Document_Mgmt/Pages/default.aspx">https://salesportal.infor.com/Infor/Technology/Document_Mgmt/Pages/default.aspx</a>	Infor and Partners
<b>Sales Portal Xi</b>		Infor and Partners
<b>Infor.com</b> Education Resource Center	<a href="http://www.infor.com/services/education/resourcecenter/">http://www.infor.com/services/education/resourcecenter/</a>	Open

You have completed this session.  
Thank you for watching.